Executive Landing Page | Landing Page

Public Storage Dashboard

Data Date: 3/5/2026

Type	Project	Region	Responsible
Construction	Willis, TX	Central	Brendan Blair

Baseline Completion Date	Current Completion Date	Schedule Variance	Work Compression
7/10/2026	8/4/2026	-25 days Prev: -24 days | Trend: -1 days ▼ Worsening	Remaining Work Compression: 4.00% — NORMAL

Critical Path Status & Milestone Variance

Milestone	Baseline Milestone Date	Previous Milestone Date	Current Milestone Date	Current Baseline Variance	Delta from Last Month	Activity Name	Status Indicator
NTP	9/25/2025	9/25/2025	9/25/2025	0	0	Contract Signed	On Track – Gaining
Foundation Complete	2/20/2026	3/16/2026	3/4/2026	-12	12	Joint Control Saw Cutting	Delayed – Gaining
Permanent Power	3/3/2026	3/25/2026	3/24/2026	-21	1	Utility Approval By Ahj	Delayed – Slipping
Structure Top Out	3/27/2026	4/20/2026	5/8/2026	-42	-18	Standing Seam Metal Roofing System	Delayed – Slipping
Weather Tight	4/20/2026	5/12/2026	6/1/2026	-42	-20	Gutter, Coping & Downpsouts	Delayed – Slipping
Conditioned Air	5/27/2026	6/18/2026	6/17/2026	-21	1	Condensers & Final Connection	Delayed – Slipping
Hardscape/Landscape Complete	6/1/2026	6/23/2026	7/13/2026	-42	-20	Double Swing Gate	Delayed – Slipping
1st Floor Finishes Complete	6/29/2026	7/21/2026	7/22/2026	-23	-1	Seal Concrete In Corridors	Delayed – Slipping
Contract Completion	7/10/2026	8/3/2026	8/4/2026	-25	-1	Substantial Completion	Delayed – Slipping

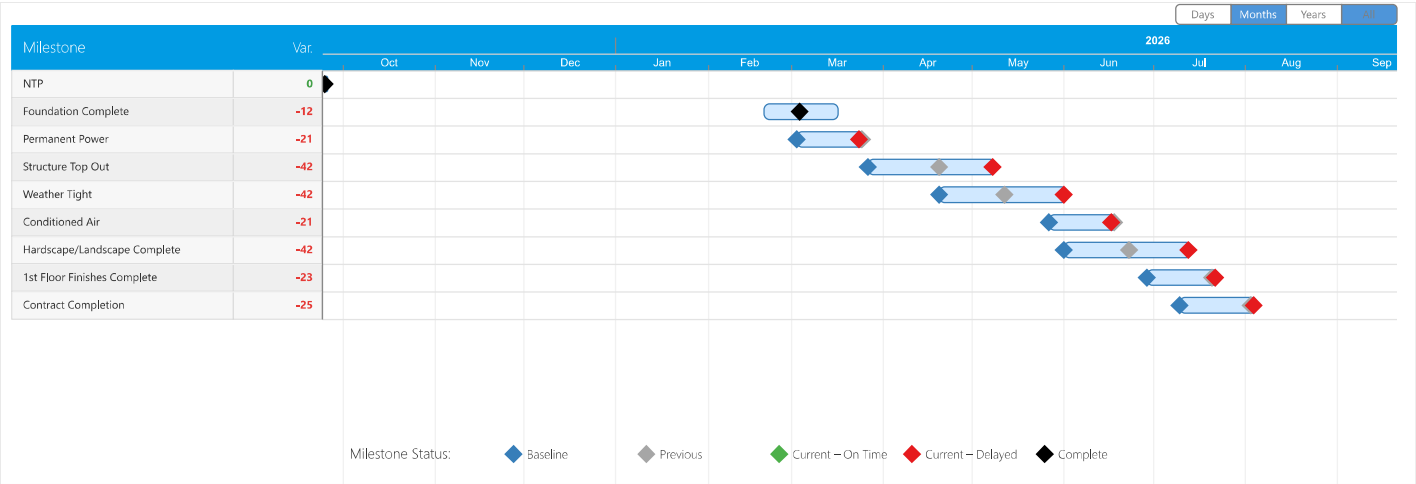

Baseline Variance Trends — Critical Milestones

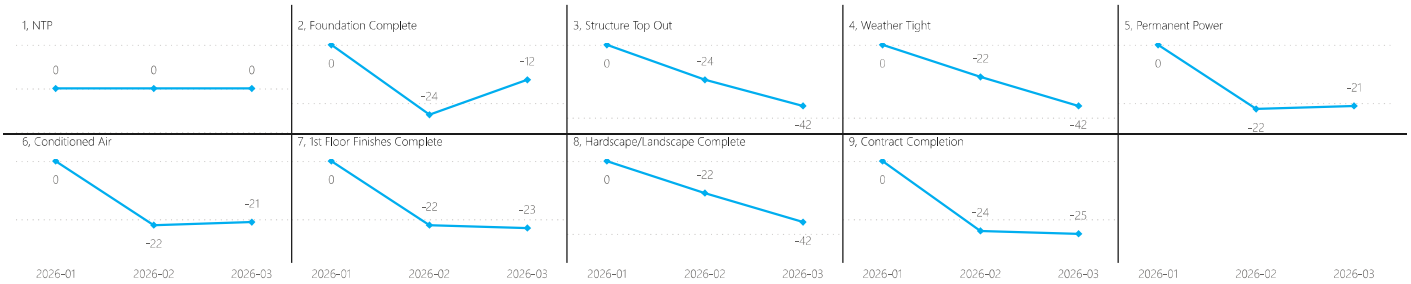

Schedule Performance Summary

Summary: Significant schedule instability, low quality in baseline logic, and severe project slippage present major risks to timely completion and contractual commitments. Focus should be given to stabilizing the schedule, raising… quality and logic soundness, and urgently addressing slippage through targeted recovery actions.

Execution Score: 65.00% — WARNING

Execution practices are below recommended levels, suggesting weak adherence to planning and update discipline. Reinforce best practices in near-term planning and status accuracy.

Finish Variance: 70.00% — ALERT

The forecasted finish date has slipped 70% relative to the planned duration—a major deviation. Escalation and comprehensive schedule recovery planning are needed to manage risk of project overrun.

Remaining Work Compression: 4%

Schedule Compression occurs when planned tasks are pushed into later periods of the project. The compression is measured by calculating the number of construction days in a period (5 tasks in progress concurrently would equal 5 construction days per day) and comparing it to previous periods to determine if the number of construction days has increased - more work per period is required

Schedule Change Index: 24.00% — ALERT

A high percentage of activities have been changed since the last update, signaling schedule instability and potential forecasting unreliability. Review change discipline and consider freezing logic on major work fronts.

Schedule Validation Score: 63.00 — ALERT

The SV Score is significantly below the industry standard, indicating substantial deficiencies in schedule quality such as logic errors or poor critical path integrity. Immediate root cause analysis and corrective schedule development are recommended.

Powered By STELIC